

Post Box No.001, Sulochana Gardens, 7-4-104B Tenkasi Road, Ayikudy - 627 852. Tirunelveli District, Tamil Nadu, India. Phone: 04633 - 249170, 249180. Email: mail@amarseva.org Website: www.amarseva.org	Amar Seva Sangam (A registered Charitable Society for Rural Poor and Disabled) Child Progress Report Half yearly Sep - 2019	Name of Child: E. Ilakkia Name of Sponsor: Shaji Nadarajalingam Yearly Sponsorship
--	---	---

Date of Entry to ASSA	Date of HCI Sponsorship	Sex	Age	Date of Birth	Standard	Nature of Disability	Service Provided
01.09.2017	Sep 2017	F	9	23.08.2010	Special Education	Mental Retardation	Special Education at Special Education Centre

Sponsorship Remarks: Sponsorship transferred from **Iyappan** (Mar 2015) in Sep 2017

Discharge Remarks:

Family Details:

Name of the Child	E.Ilakkiya	
Date of Birth	23.08.2010	
Date of Joining	01.09.2017	
Nature of Disability	Mental Retardation	
Father's Name	Mr. Esakkimuthu	
Mother's Name	Mrs. Uma Sumathi	
No of Children in the Family	2	Ilakkiya + 1 brother
Father's Profession	Coolie	
Economic Condition	Poor	
Address Residence	D/o, Esakkimuthu, 2/623, Nadar street, Kottaakulam Ilanji.	

Medical Report

Height/ Weight	Current Report	Previous Report	Initial stage report	
	125Cm/25kg	123Cm/19kg	123Cm/19kg	
Exercises Given		Appliances Given		Physical Progress
Yoga Training		Nil		Physically Normal.
Class (*)	Primary			
Report Period	Mar 2019 to Sep 2019			
Severity of Intellectual Disability	<i>Moderate Intellectual disability</i>			
Assessment (** - % represents assessment based on normal Development of 100%)		Sep 2017 (Initial Assessment**)	Mar 2019 (%)	Sep2019 (%)
	1.Motor Activities	64.5	65.5	66
	2.Activities of Daily Living	51.5	55.5	56
	3.Communication	40	42.5	43.5
	4.Reading/ Writing	22	30.5	31
	5.Number/ Time	16.5	23	23
	6.Domestic / Social Skills	28.5	33	33
	7.Pre Vocational / Money Concept	18	19	19
Extra-Curricular / Participation	Nature of Program		No. of program participation	Prizes / Recognitions won
	Cultural		-	-
	Sports		-	-
	Drawing		-	-
Progress Report	Since joining, she has improved 4.36% on average out of seven areas in period of 24 months based on BASIC-MR Scale provided by NIMH.			
Comments	<p>At present we are teaching</p> <ul style="list-style-type: none"> • Follow post positions like in on and under. • Read his/ her own name. • Match identical number of concrete objects. • Trace alphabets of own name. • Associate clock/watch with time. 			

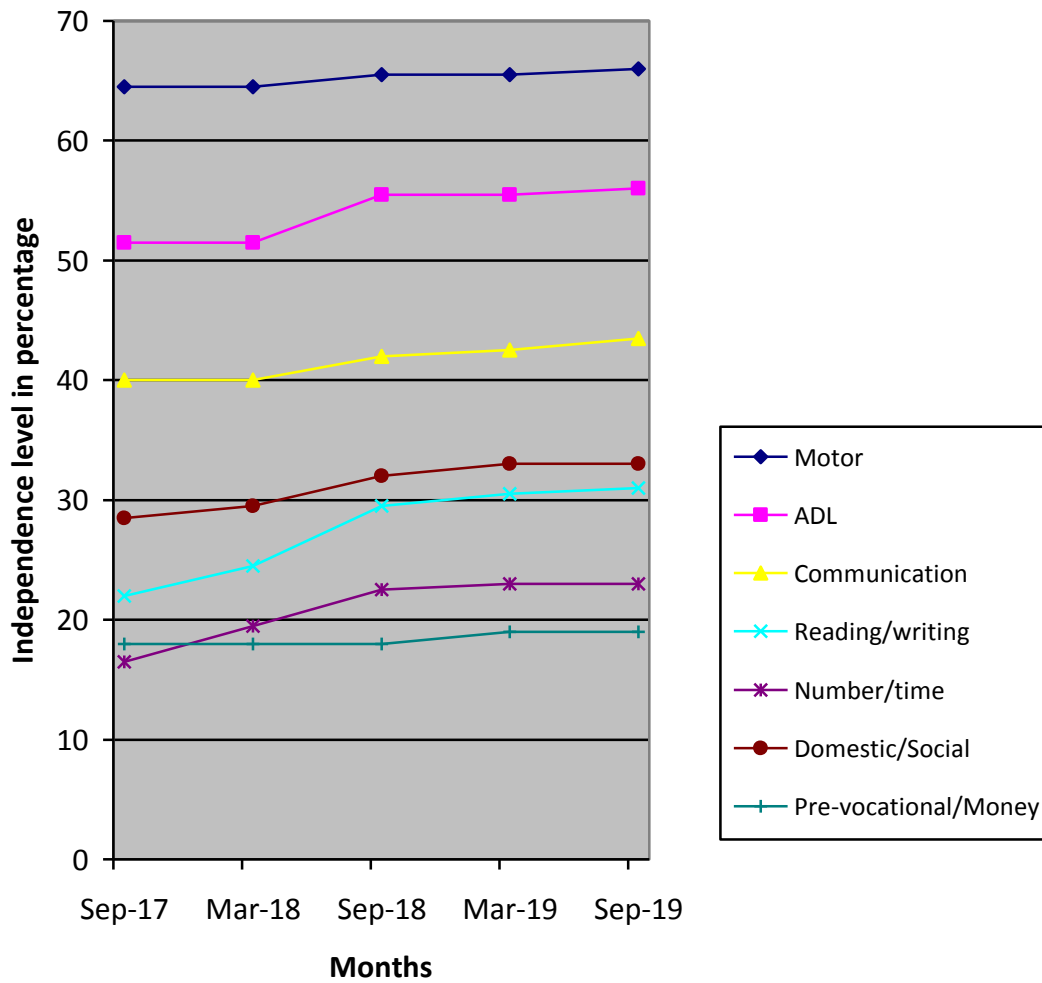

(*) Pre-Primary (3-6 yrs of age)
 Primary (6-10 yrs of age)
 Secondary (11-14 yrs of age)
 Pre-vocational (15-18 yrs of age)
 Autism (Children affected with Autism Spectrum Disorders)

(**) % represents assessment based on normal development of 100%